The 1943 Lobster

NORTHWEST JUNIOR COLLEGE LIBRARY
SENATOBIA, MISSISSIPPI

Ex Libris

Northwest Junior College

PRESENTS

The 1943 Rocketeer

We hold in a spotlight
The things that have
Meant the most to you
Faculty
Classmates
Features
Activities
Frivolities
May this book keep
For you always
The picture of
A happy year

Clemmie Womack
Kathleen Wooten

To M. L. Burks

A Mississippian . . .

Intelligent . . . . . Broad-minded

. . . . Business-like . . . .

Energetic . . . . . Resourceful

. . . . . Sincere

Administration and

Faculty

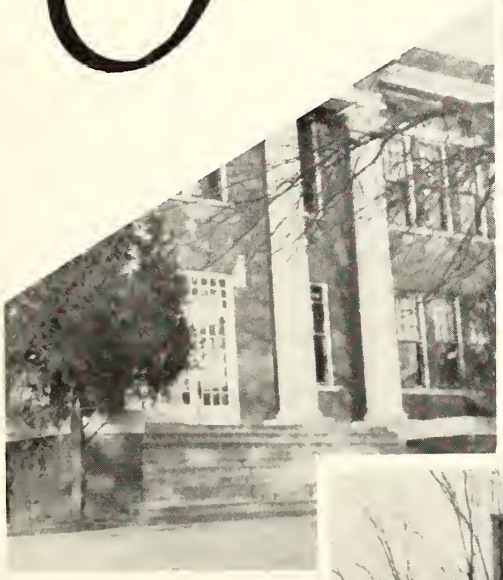

R. C. Pugh

PRESIDENT

A. M. ADAMS
VOCATIONAL AGRICULTURE

LADY BANKS
HOME ECONOMICS

MRS. P. W. BERRY
EDUCATION

MRS. ESTELLE BOBO
HOSTESS

M. L. BURKS
REGISTRAR, SCIENCE

MRS. M. L. BURKS
HIGH SCHOOL HISTORY

H. I. COPELAND
HISTORY, PSYCHOLOGY

MRS. G. L. DUNAWAY
STUDY HALL

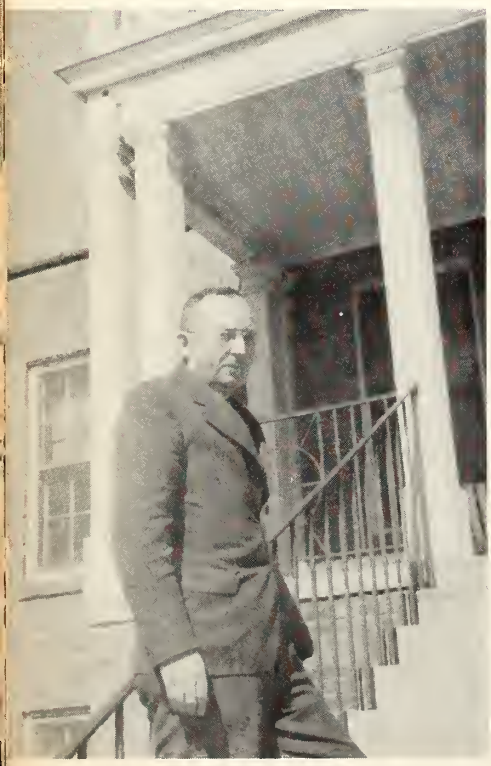

W. B. EVANS
HIGH SCHOOL PRINCIPAL
MATHEMATICS

WINNIE CRENSHAW
HISTORY

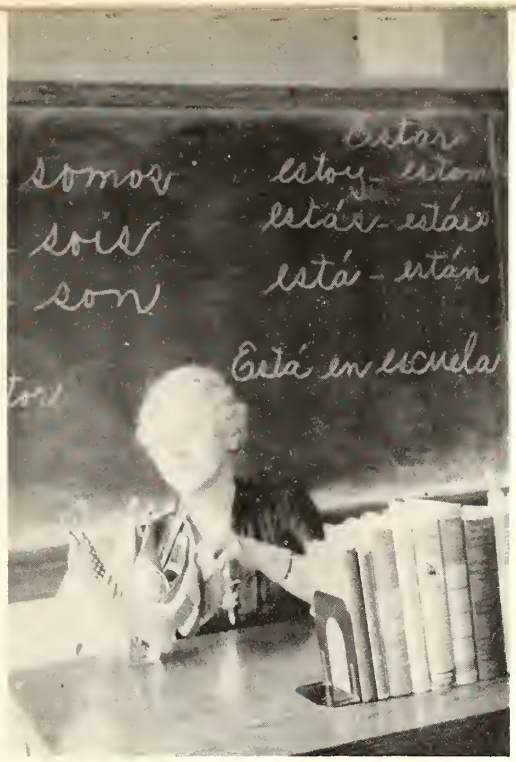

MRS. AMMA GRAY HORN
LIBRARIAN, SPANISH

J. W. FROST
SOCIAL SCIENCE

CAMILLE GREGORY
COMMERCE

MRS. J. B. LONG
DIETITIAN

HELEN McMAHON
ENGLISH

C. C. MOORE
ATHLETICS, SCIENCE

JOHN SWANNER
MUSIC

MRS. R. C. PUGH
SECRETARY, BOOKKEEPER

MRS. VICTOR REED
HIGH SCHOOL ENGLISH,
SOCIAL SCIENCE

VICTOR REED
AGRICULTURE

Sophomores

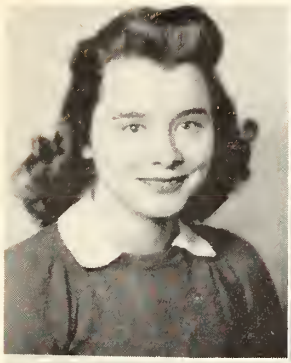

Mildred Avery
POPE, MISSISSIPPI
Home Economics Club 1, 2; Panola County Club 1, 2; Glee Club 1, 2.

Betty Anne Baker
CHARLESTON, MISSISSIPPI
Ranger Rocket Staff 1, 2; Editor of Ranger Rocket 2; Debating Team 1, 2; Tallahatchie Club 1, 2; Reporter of Tallahatchie Club 1; Vice President of Tallahatchie Club 2; Home Economics Club 2; Glee Club 2; Spanish Club 2; Treasurer of Spanish Club 2; Secretary-Treasurer of Class 2; Homecoming Maid 2.

Ora Pauline Bizzell
SARAH, MISSISSIPPI
French Club 1; Porter Berry Club 2; Ranger Rocket Staff 2, Debating Team 1; WAVES.

Evelyn Geneva Brinkley
BOONEVILLE, MISSISSIPPI
East Mississippi Junior College 1; Glee Club 2; Tippah Club 2.

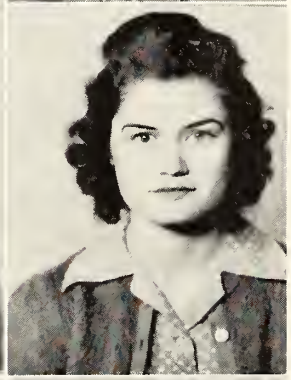

Dorothy Colston
BRYANT, MISSISSIPPI
Home Economics Club 1, 2; President of Home Economics Club 1; Yalobusha Club 1; Associate Editor of Ranger Rocket 2; Glee Club 2; Porter Berry Club 2.

Charlie Elizabeth Baird
MARKS, MISSISSIPPI
Glee Club 1; Vice President of Glee Club 1; Tennis Club 2; Porter Berry Club 2; Most Beautiful 2.

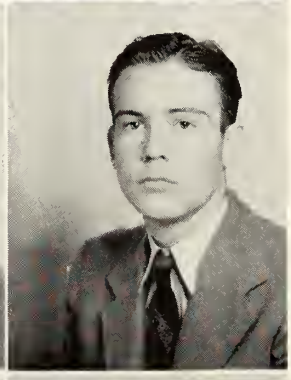

Jerrel Benson
OAKLAND, MISSISSIPPI
Yalobusha Club 1, 2; President of Yalobusha Club 2; Debating Team 1; Y.M.C.A. 1, 2.

G. H. Blaine
VANCE, MISSISSIPPI
Porter Berry Club 2.

Kenneth Byers
WATER VALLEY, MISSISSIPPI
Y.M.C.A. 1, 2; Panola Club 1, 2; Spanish Club 2.

Bethel Dickey Cook
PARIS, MISSISSIPPI
Yalobusha Club 1; Glee Club 1, 2; Speech Club 2.

Alma Pearl Crockett
TYRO, MISSISSIPPI
French Club 1; President of French Club 1; Ranger Rocket Staff 1, 2; Rocketeer Staff 2; Porter Berry Club 2; Homecoming Maid 2.

Virginia Fennell
SENATOBIA, MISSISSIPPI
Porter Berry Club 2.

Bonnie Lou Finnie
COURTLAND, MISSISSIPPI
Panola Club 1, 2; Spanish Club 1, 2; Y.W.A. 1; Home Economics Club 2.

Gordon Griffin
RIPLEY, MISSISSIPPI
Y.M.C.A. 1, 2; Vice President of Y.M.C.A. 1; Secretary of Y.M.C.A. 2; Tippah Club 1, 2; Reporter of Tippah Club 1; Secretary of Tippah Club 2; Glee Club 2; Naval Air Corps Reserve.

Virginia Herron
COURTLAND, MISSISSIPPI
Panola Club 1, 2; President of Panola Club 2; Commercial Club 1, 2; Spanish Club 2; Best All Around Student 2.

Marie Dean
INDEPENDENCE, MISSISSIPPI
Y.W.A. 1, 2; Commercial Club 1, 2; Independence Club 1; Law Club 2; Porter Berry Club 2; Spanish Club 1.

Miriam Maze Ferguson
LOOXAHOMA, MISSISSIPPI
French Club 1; Ranger Rocket Staff 1, 2.

Virginia Graham
INDEPENDENCE, MISSISSIPPI
Y.W.A. 1, 2; Commercial Club 2; Home Economics Club 1; Law Club 2; Independence Club 1; Porter Berry Club 2.

Dixie Hall
RIPLEY, MISSISSIPPI
Tippah Club 1, 2; Vice President of Tippah Club 2; Spanish Club 1, 2; Secretary of Spanish Club 2; Glee Club 1, 2; Y.W.A. 1.

Frances Horton
RIPLEY, MISSISSIPPI
Rocketeer Staff 1; Tippah Club 1, 2; Commercial Club 1, 2.

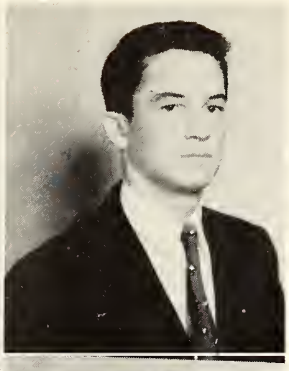

Reba Jackson
RIPLEY, MISSISSIPPI
French Club 1; Tippah Club 1, 2; Glee Club 1, 2; Ranger Rocket Staff 2.

Grip Kellum
TUPELO, MISSISSIPPI
French Club 1; Porter Berry Club 2; President of Porter Berry Club 2; Spanish Club 2; Associate Editor of Ranger Rocket 2; Managing Editor of Rocketeer, 2; Band 2; Most Intellectual Boy 2; Army Reserve.

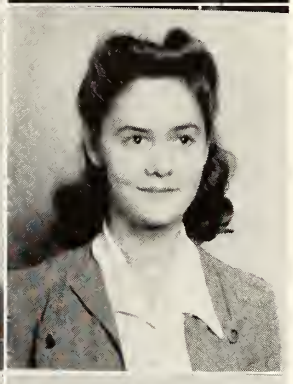

Martha McCormack
COFFEEVILLE, MISSISSIPPI
Home Economics Club 1, 2; Glee Club 1, 2; Yalobusha Club 1; B.S.U. Council 2; Y.W.A. 1, 2; Homecoming Maid, 2; Photography Club 2; Porter Berry Club 2.

Flossie Lewis
COCHRUM, MISSISSIPPI
Home Economics Club 1, 2; Commercial Club 2; Glee Club 2; De Soto Club 1, 2; Y.W.A. 1, 2.

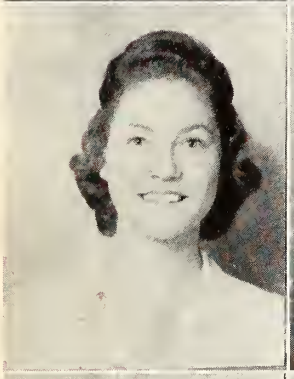

Cana McKee
BATESVILLE, MISSISSIPPI
B.S.U. Council 1, 2; Glee Club 1, 2; President of B.S.U. 2; Y.W.A. 1, 2; Panola Club 1, 2; Spanish Club 1; Commercial Club 2.

Dorothy Irene McKie
TYRO, MISSISSIPPI
Home Economics Club 1, 2; Porter Berry Club 2.

Mary Norton
RIPLEY, MISSISSIPPI
Tippah Club 1, 2; Glee Club 2; Spanish Club 1, 2; Reporter of Spanish Club 2; Ranger Rocket Staff 2; Y.W.A. 1.

Charles Paoly
BELLE VERNON, PENN.
Football 1; Basketball 2; Vice President of Class 2; Glee Club 2; Spanish Club 2; Tallahatchie Club 2; Marine Reserve.

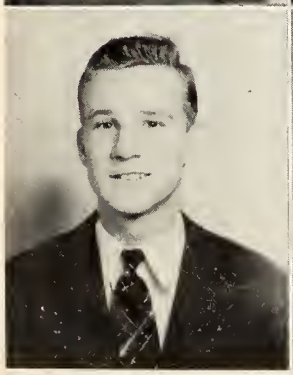

Jeff Paslay
COMO, MISSISSIPPI
Panola Club 1, 2; French Club 1; Y.M.C.A. 2; Army Reserve.

Sybil Presley
NESBITT, MISSISSIPPI
Glee Club 1, 2; Spanish Club 1, 2; DeSoto Club 1, 2; Commercial Club 1, 2; Tennis Club 2; Y.W.A. 1, 2.

Keener Ragsdale
MEMPHIS, TENNESSEE
Class President 2; Y.M.C.A. 1, 2; State Literary Winner 1; Spanish Club 2; Band 2; Rocketeer Staff 1, 2; Associate Editor of Rocketeer 2; Assistant Business Manager of Rocketeer 1; Ranger Rocket Staff 2; Headline Editor of Ranger Rocket 2; Army Reserve.

Louise Sanders
HORN LAKE, MISSISSIPPI
Home Economics Club 1, 2; B.S.U. Council 1, 2; Glee Club 2; Photography Club 2; DeSoto Club 1, 2; Y.W.A. 1, 2; President of Y.W.A. 2; President of DeSoto Club 2

Betty Jane Slocum
COLDWATER, MISSISSIPPI
French Club 1; Porter Berry Club 2; Ranger Rocket Staff 1, 2; Rocketeer Staff 2; Homecoming Maid 2.

Eugene Stark
RIPLEY, MISSISSIPPI
Y.M.C.A. 1, 2; Ranger Rocket Staff 2; Rocketeer Staff 2; Tippah Club 1, 2; President of Tippah Club 2; Basketball 2; Glee Club 2.

Lois Ann Vick
POPE, MISSISSIPPI
Home Economics Club 1, 2; Panola Club 1, 2; Glee Club 1, 2; Ranger Rocket Staff 1; Speech Club 2; Homecoming Maid 1.

William Sadler
SENATOBIA, MISSISSIPPI
Mr. Northwest 2; Vice President of Class 1; Band 1, 2; Drum Major 1, 2; Spanish Club 1, 2; Porter Berry Club 2; Rocketeer Staff 1, 2; Ranger Rocket Staff 1; Photographer 1, 2; Photography Club 2; President of Photography Club 2; Army Reserve.

Ardell Sinquefield
SARAH, MISSISSIPPI
Spanish Club 1; Porter Berry Club 2.

Lucile Smith
RIPLEY, MISSISSIPPI
Blue Mountain College 1; Y.W.A. 2; Ranger Rocket Staff 2; Tippah Club 2; Secretary of Tippah Club 2; Glee Club 2.

Virginia Thomas
BLUE MOUNTAIN, MISSISSIPPI
Home Economics Club 1, 2; Glee Club 2; Tippah Club 1, 2.

Van Pierce Wait
GREENVILLE, MISSISSIPPI
Y.M.C.A. 1; Porter Berry Club 2; Rocketeer Staff 2; Photography Club 2; Army Reserve.

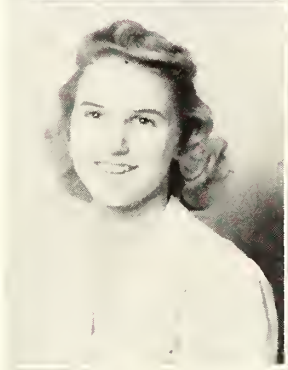

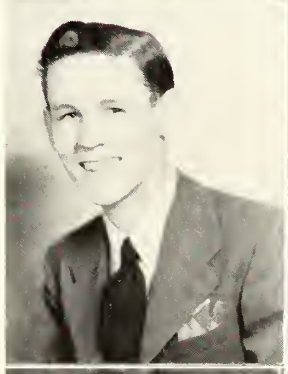

Wilfred Walker
INDEPENDENCE, MISSISSIPPI
Independence Club 1; Y.M.C.A. 1, 2.

Pattyree White
HOLLY SPRINGS, MISSISSIPPI
Commercial Club 1; Rocketeer Staff 1; State Literary Winner 1; Tallahatchie Club 2; President of Law Club 2; Vice President of Commercial Club 2; Glee Club 2.

Charlotte Hall Witt
RIPLEY, MISSISSIPPI
Y.W.A. 1, 2; Tippah Club 1, 2; Commercial Club 2; B.S.U. Council 2; Secretary of B.S.U. 2; Law Club 2.

Clemmie Clyde Womack
LAKE CORMORANT, MISSISSIPPI
Treasurer of Glee Club 1; Debating Team 1; De Soto Club 1, 2; Vice President of De Soto Club 1; Treasurer of De Soto Club 2; Commercial Club 1, 2; Assistant Editor of Ranger Rocket 1; Y.W.A. 1; Treasurer of Youth Fellowship 1; President of Youth Fellowship 2; Editor of Rocketeer 2; Most Versatile 2; Tennis Club 2; Photography Club 2.

Kathleen Wooten
SENATOBIA, MISSISSIPPI
M.S.C.W. 1; Business Manager of Rocketeer 2; Assistant Business Manager of Ranger Rocket 2; Vice President of Porter Berry Club 2.

Elsie Whatley Young
SENATOBIA, MISSISSIPPI
Panola Club 1; Commercial Club 1, 2; Law Club 2; Vice President of Law Club 2.

Elizabeth Kempton Bailey
SENATOBIA, MISSISSIPPI
Home Economics Club 1, 2.

Loverta Thornton
BLUE MOUNTAIN, MISSISSIPPI
Commercial Law Club 2; Tippah County Club, Y.W.A. 2; B.S.U. Council 2.

Freshmen

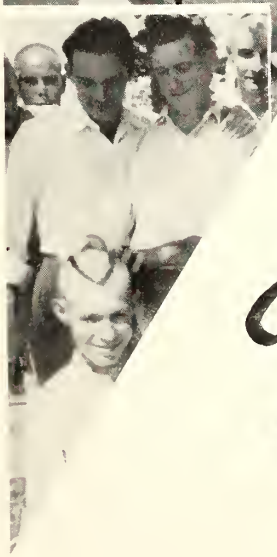

June Gay Ammons
Charleston, Miss.

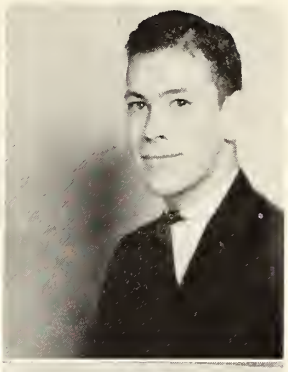

Homer Arrington, Jr.
Coffeeville, Miss.

Frances Beardain
Enid, Miss.

Geraldine Boykin
Catchings, Miss.

William Thomas Busby
Hernando, Miss.

Geraldine Collums
Bruce, Miss.

Frances Gwendolyn Dean
Coldwater, Miss.

Robert Durley Dean
Byhalia, Miss.

Lynette Duncan
Ripley, Miss.

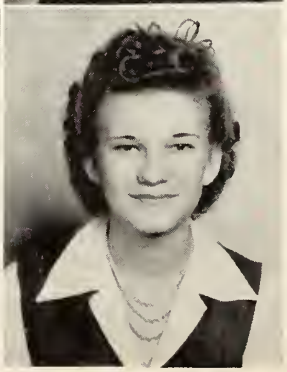

Mary Annette Durham
Oxford, Miss.

Wynette Ellett
Tillatobia, Miss.

Delois Foster
Bruce, Miss.

Woodrow R. Gamble
Looxahoma, Miss.

Carl B. Garrett, Jr.
Sarah, Miss.

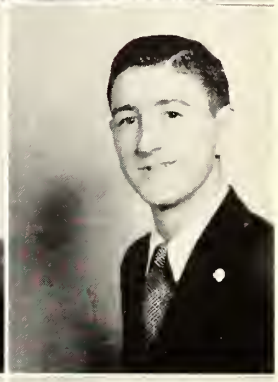

Frances Hall
Senatobia, Miss.

Mary Ema Hastings
Bruce, Miss.

Bobby Hobson
Ripley, Miss.

Bernard Hunt
Hernando, Miss.

Lanita Hurdle
Holly Springs, Miss.

Jesse Blake Kellum
Tupelo, Miss.

Joseph Leslie Kellum
Tupelo, Miss.

Edna Earle McGregor
Sledge, Miss.

Mary Alice McKee
Bruce, Miss.

Robbie Belle McMinn
Courtland, Miss.

Regena Moore
Senatobia, Miss.

Elizabeth Murphree
Sarah, Miss.

Imogene Newman
Enid, Miss.

Lillie Belle Newman
Enid, Miss.

Katie Bess Patton
Hernando, Miss.

Virginia Anne Price
Coldwater, Miss.

Charles Pugh
Enid, Miss.

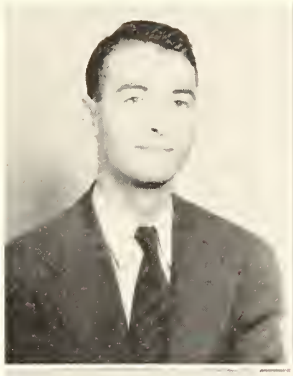

Dorothy Pearl Randolph
Batesville, Miss.

Lawrence Brunson Russum
Hernando, Miss.

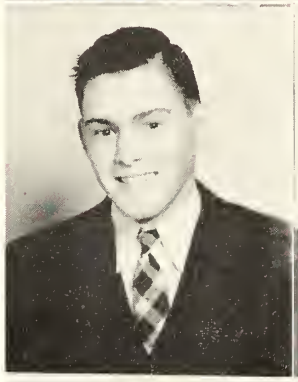

Mary Louise Sanderfer
Bridgeport, Conn.

Corbett Keith Saucier
Coffeeville, Miss.

Kenneth Eugene Scoggins
Sarah, Miss.

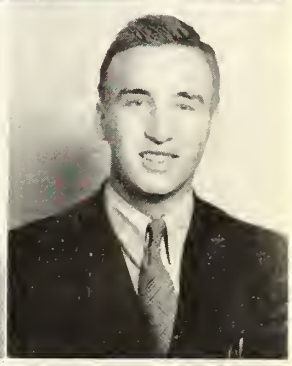

Bonnie Loryne Scott
Coldwater, Miss.

Ramelle Scott
Coldwater, Miss.

Juanita Sinquefield
Senatobia, Miss.

Gladys Stevens
Coldwater, Miss.

Mary Lou Stogner
Taylor, Miss.

Troye Earline Swain
Sarah, Miss.

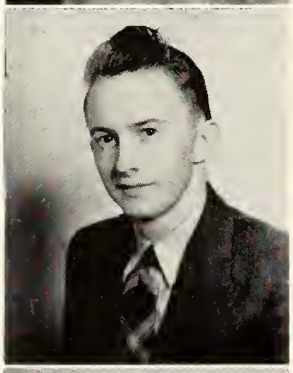

Sara Amelia Terry
Charleston, Miss.

Alfred Leroy Thomas
Senatobia, Miss.

J. D. Thomas
Ripley, Miss.

Juliette Thomas
Sarah, Miss.

Glenda Vaughn
Tippo, Miss.

Sara Frances Watts
Charleston, Miss.

Joe Lee Williams
Hernando, Miss.

Mary Nell Treadway
Sarah, Miss.

Garmelia Anderson
Boonville, Miss.

Elton Ray Dennington
Enid, Miss.

Presha Douglas Deaton
Glen, Miss.

Nita Evans
Senatobia, Miss.

Louise Jackson
Hernando, Miss.

Alice Madora Mosby
Coldwater, Miss.

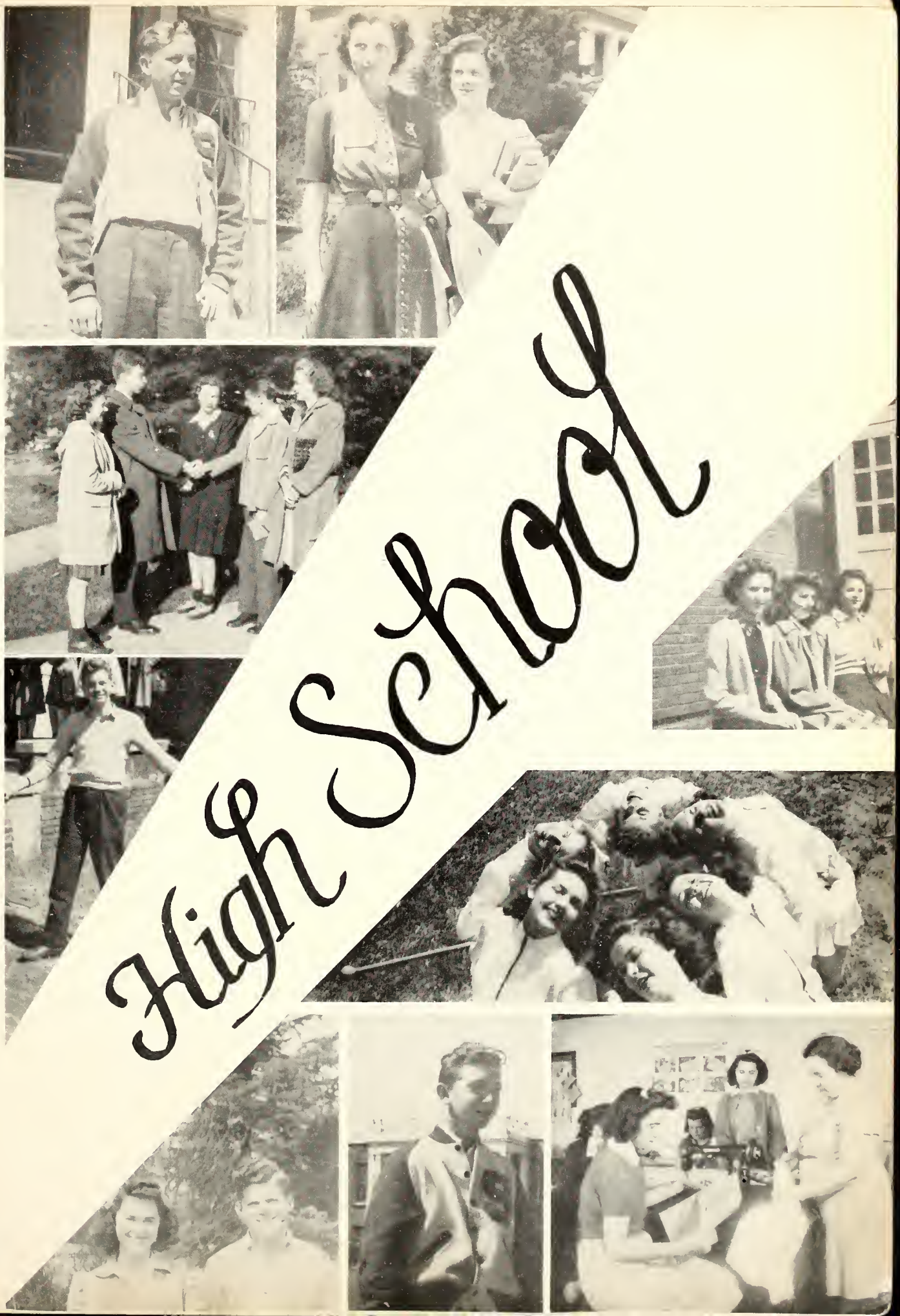
High School

Seniors

CLASS OFFICERS

SAM FERGUSON, president;
BETTY BOWEN, vice-president;
EVELYN JOHNSON, secretary-treasurer

Katie Boling
SENATOBIA, MISS.
4-H Club 1; Spanish Club 4.

Betty Bowen
SENATOBIA, MISS.
Transfer, Senatobia City School 1; Class President 1; Class Vice-President 2, 3, 4; Business Manager of Ranger Rocket 3, 4; Porter Berry Club 4; Band 1, 2; Most Intellectual 4; McDowell Music Club 1, 2, 3, 4; Glee Club 1; Commercial Club 3, 4; Victory Maid 4; Rocketeer Staff 4.

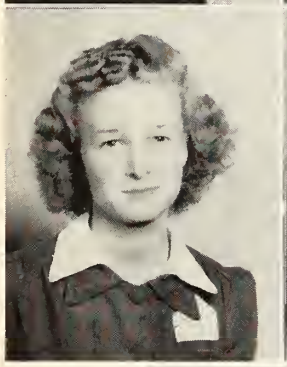

Lola Brown
POAGVILLE, MISS.
Class Secretary-Treasurer 1; Dramatic Club 4; Commercial Club 4; Basketball 4.

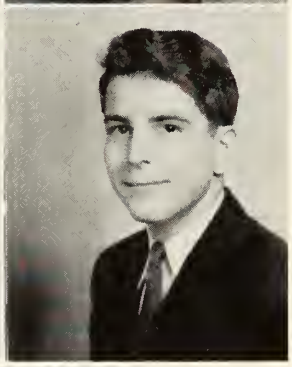

John Caldwell
SENATOBIA, MISS.
Transfer, Helena High School, Helena, Ark.; Spanish Club 3; Porter Berry Club 4; Football 4; Most Handsome 4; Sports Editor, Ranger Rocket 4; Rocketeer Staff 4.

Sam Ferguson
LOOXAHOMA, MISS.
F.F.A. 1, 2; Reporter of F.F.A. 2; Vice-President of Class 1; President of Class 2, 3, 4; Most Intellectual Boy 3, 4; Ranger Rocket Staff 4; Porter Berry Club 4; Commercial Club 4; Dramatic Club 4; Vice-President of Dramatic Club 4; Rocketeer Staff 4.

Evelyn Johnson
SENATOBIA, MISS.
Secretary of Class 3, 4; Reporter of Class 2; Porter Berry Club 4; Football Queen 4; Cheerleader 4; Miss Northwest High 4, Commercial Club 4; Ranger Rocket Staff 4.

William Presley Jones
SENATOBIA, MISS.
F.F.A. 3, 4; Band 1, 2, 3, 4; Football 4; Spanish Club 4; Porter Berry Club 4; President of Class 2, 3; Mr. Northwest High 4.

Juanita Murphree
SARAH, MISS.
Most Typical Freshman 1; President of Class 1; Secretary-Treasurer, Reporter 2; President of Spanish Club 3; Vice-President of Spanish Club 4; President of Dramatic Club 4; Porter Berry Club 4; Majorette 4.

Marion Rhodes
SENATOBIA, MISS.
Dramatic Club 4.

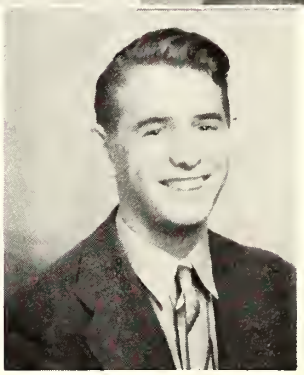

Donald Cameron Walker
SENATOBIA, MISS.
Football 4; Softball 2;

Harvey Ashe
STRAYHORN, MISS.
Football 4; 4-H Club 1, 2, 3, 4; President of 4-H 4.

Betty Clayton
CROCKETT, MISS.
Transfer, Senatobia City School; Music Study Club; Band

Clara Lee Dickerson
COLDWATER, MISS.
Transfer, Coldwater High 4.

Lorraine Dixon
SENATOBIA, MISS.
Spanish Club 4; Basketball 4; Vice-President 1; secretary-treasurer 3.

Catherine Frederick
WALNUT, MISS.
Transfer, Walnut High School 4; Home Economics Club 4; Tippah County Club 4.

Brinkley Morton
SENATOBIA, MISS.
Transfer, Jackson, Miss. 4; Ranger Rocket Staff 4;—4-H Club 4; Best All Around Student 4; Porter Berry Club 4; President, Spanish Club 4; President, Presbyterian Christian Endeavor 4; Chairman War Bond Committee 4.

Sybol Earline Oswalt
LAMBERT, MISS.
Transfer, Hampton High School, Hampton, Va.; Porter Berry Club 4.

Features

REGENA MOORE
MOST BEAUTIFUL

ELIZABETH BAIRD
MOST BEAUTIFUL

BILL JONES
CAPTAIN

EVELYN JOHNSON
HOMECOMING QUEEN

GRIP KELLUM
CARNIVAL KING

BETTY JANE SLOCUM
CARNIVAL QUEEN

WILLIAM SADLER
MR. NORTHWEST

CANA McKEE
MISS NORTHWEST

GRIP KELLUM
MOST INTELLECTUAL BOY

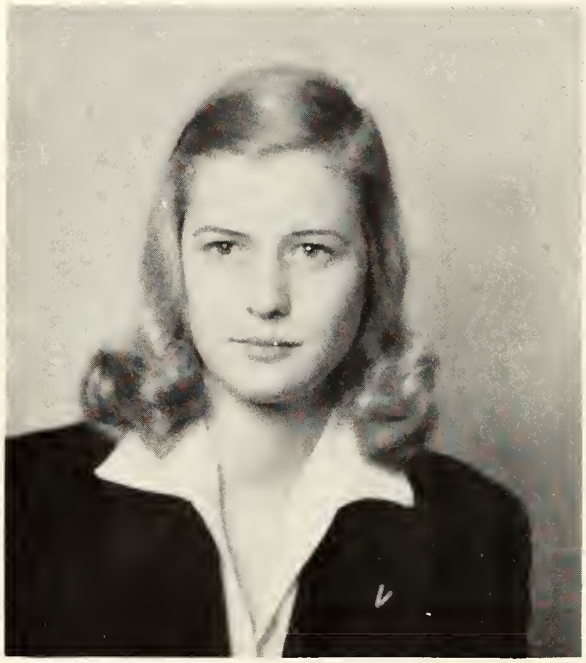

MARY LOUISE SANDERFER
MOST INTELLECTUAL GIRL

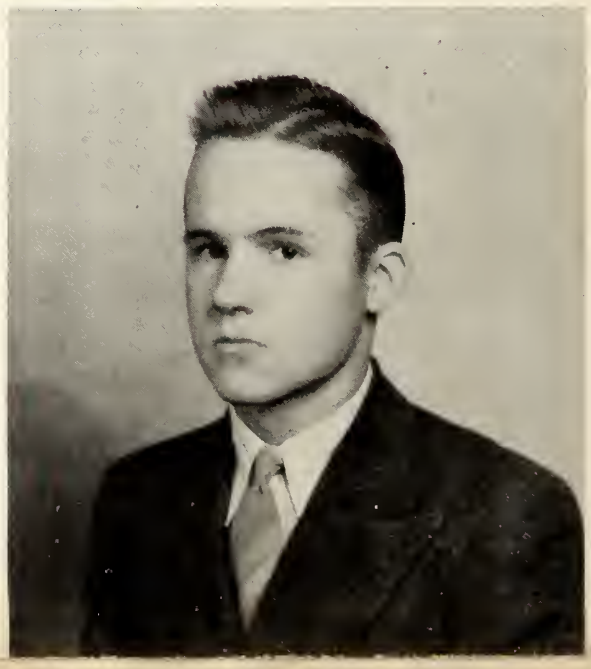

BERNARD HUNT
MOST HANDSOME

CLEMMIE WOMACK
MOST VERSATILE

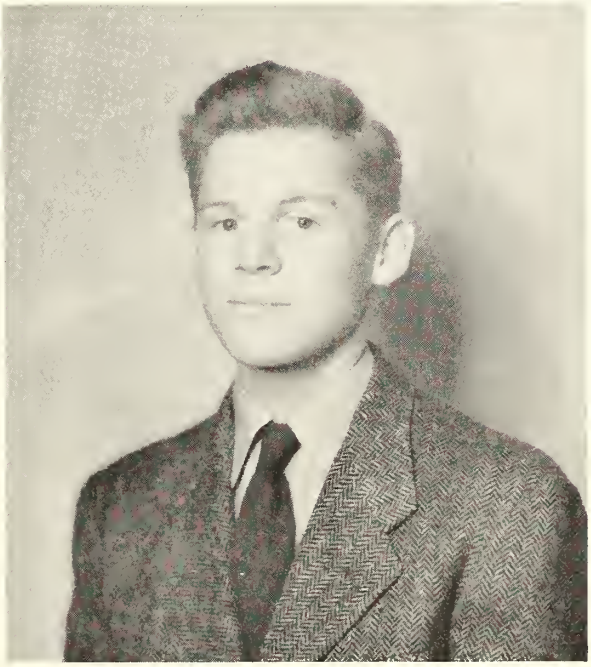

JESSE KELLUM
WITTIEST

VIRGINIA HERRON
BEST ALL AROUND

EVELYN JOHNSON
MISS NORTHWEST HIGH

BILL JONES
MR. NORTHWEST HIGH

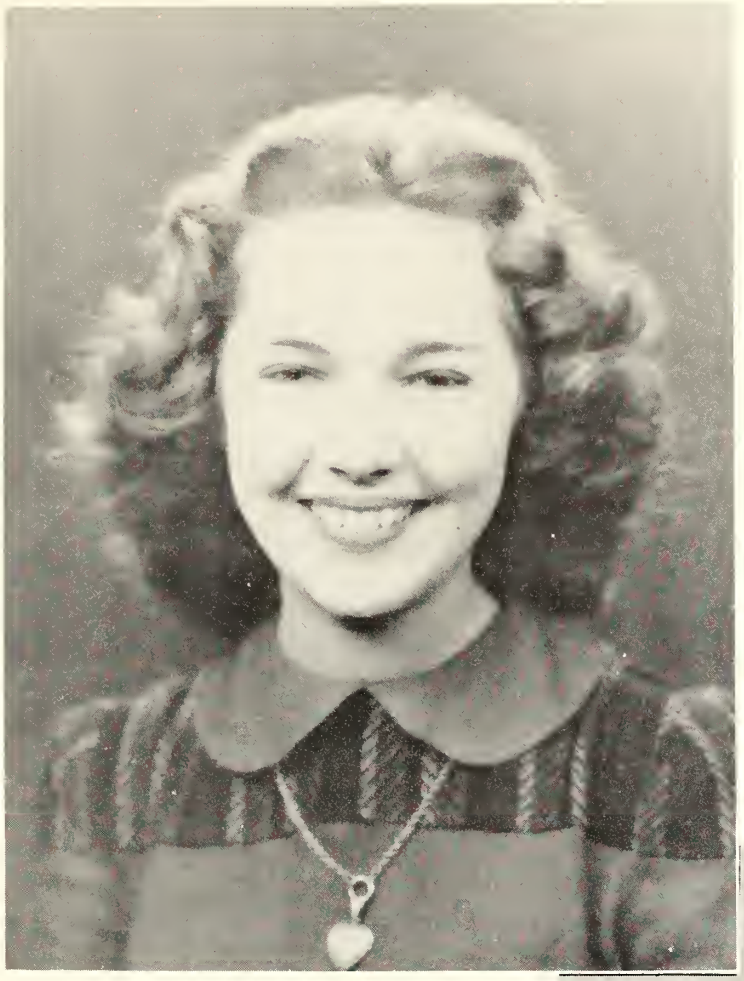

JEANNE BUFORD
MOST BEAUTIFUL

JOHN CALDWELL
MOST HANDSOME

BETTY BOWEN
MOST INTELLECTUAL GIRL

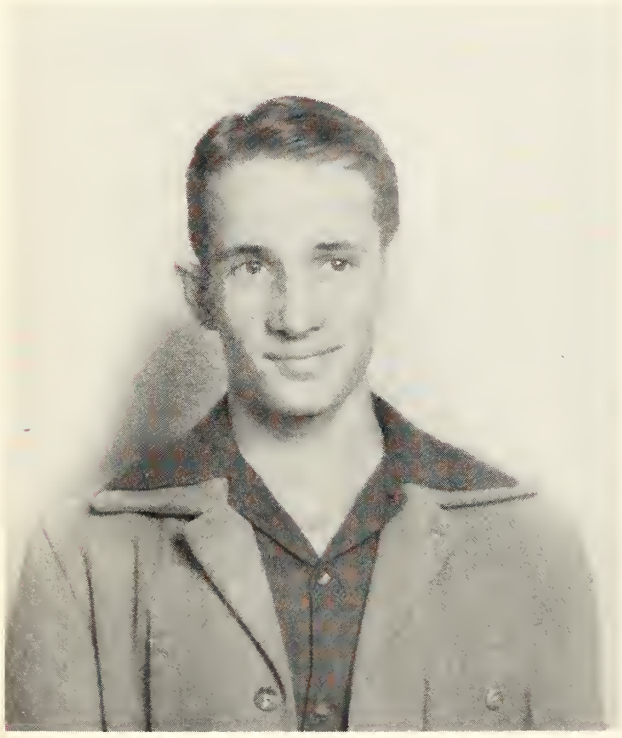

SAM FERGUSON
MOST INTELLECTUAL BOY

IRA BIZZELL
WITTIEST

Activities

Panola County Club

FIRST ROW: Finnie, Crenshaw, McKie, Avery, Vick. SECOND ROW: Randolph, Herron, McMinn, Paslay, Byers.

Porter Berry Club

FIRST ROW: Sadler, Durham, McGregor, Dean, Hastings, Benson. SECOND ROW: Bizzell, Hall, Ferguson, Crockett, Evans, Baird, Price, Sanderfer, Scott, Stogner, Saucier. THIRD ROW: Slocum, McKie, Fennell, Foster, Collums, Boykin, Colston, Gamble, Moore, McMahon, Swain. FOURTH ROW: McCormack, Sinquefield, Scoggins, Wait, Wooten, Kellum, Arrington, Blaine.

High School Porter Berry Club

FIRST ROW: Murphree, Bowen, Ferguson, Johnson, Oswalt. SECOND ROW: Jones, Morton, Ashe, Middleton, Walker, Stone.

Desoto County Club

FIRST ROW: Womack, Stevens, Presley, Lewis, Jackson, Couch, Patton, Sanders. SECOND ROW: Williams, Russum, Mrs. Horn, Busby, Dean.

Tallahatchie County Club

FIRST ROW: Baker, Terry, White, Ellett, Dennington. SECOND ROW: Paoly, Hurdle, Watts, Hunt, I. Newman. THIRD ROW: Vaughn, Ammons, Ragsdale, Pugh, Mr. Frost, L. Newman, Beardain.

Tippah County Club

FIRST ROW: Brinkley, Norton, Jackson. SECOND ROW: Hall, Stark, Witt, Mrs. Bobo, J. Thomas, V. Thomas. THIRD ROW: Thornton, Griffin, Duncan, Hobson, Smith, Adams.

STANDING: Dean, Benson, Hunt
SEATED: Miss Crenshaw, Baker

Debating Team

Spanish Club

Commercial Club

y.m.c.a.

Chorus

Home Economics Club

Y. W. C.

The Brain Trust?

Paper Cutters Incorporated

Lights! Camera! Action!
$$$$$$$$? ? ?
Off to Press

The Rocketeer

Published by Sophomore Class

EDITORIAL STAFF

Editor.....Clemmie Womack

Managing Editor.....Grip Kellum

Art Editors.....William Sadler and Mary Louise Sanderfer

Staff Members.....Keener Ragsdale, Betty Jane Slocum, Alma Pearl Crockett, June Gay Ammons, Jeff Paslay, Eugene Stark, Sara Frances Watts, Lanita Hurdle, Charles Paoly, Betty Bowen, Sam Ferguson, John Caldwell, and Brinkley Morton.

BUSINESS STAFF

Business Manager.....Kathleen Wooten

Assistants.....Pierce Wait, Regena Moore, Juanita Sinquefield, Frances Hall, and Alice Mosby

Money Matters

Editors Confer

The Ranger Rocket

School Newspaper

EDITORIAL STAFF

Editor.....Betty Baker

Associate Editors.....Dorothy Colston, Grip Kellum

Headline Editors.....Keener Ragsdale, Jeff Paslay

Copy Editors.....Jerrel Benson, Lucile Smith

Feature Editor.....Mary Louise Sanderfer

Sports Editor.....John Caldwell

High School Editor.....Brinkley Morton

Exchange Editor.....Reba Jackson

News Staff.....Eugene Stark, Charles Pugh, Mary Norton, Frances Dean, Frances Beardain, Sam Ferguson, Joe Kellum, Imogene Newman, Anne Price, Jesse Kellum, William Busby, Bobby Hobson, Durley Dean.

BUSINESS STAFF

Business Manager.....Betty Bowen

Associate Manager.....Kathleen Wooten

Circulation Manager.....Amelia Terry

Assistants.....Charles Paoly, Evelyn Johnson, Alma Pearl Crockett, Betty Jane Slocum, Troye Swain, Regena Moore, Juanita Sinquefield, Frances Hall, Pierce Wait.

Typist.....June Gay Ammons

Inquiring Reporter

Copy Writers

Latest Edition

Law Club

Patriotic Pageant

B.S.U. Council

Basketball

Coach C. C. Moore

Football

Howe, quarterback; Jones, right half; Kopf, left half; Walker, fullback; J. Price, right end; Bennefield, left end Caldwell, left guard; B. Price, right guard; Sealy, left tackle; Ashe, right tackle; Dixon, center. Lettermen: Tread way, Garrett, Carter, Patrick.

Reserves

Dennington, Sadler, G. Kellum, Russum, Paslay, Jesse Kellum, Williams, Joe Kellum, Paoly, Pugh, Scoggins, Saucier, Busby, Griffin, Gamble, Byers, Hunt, Wait.

Cheer Leaders

Majorettes

Band

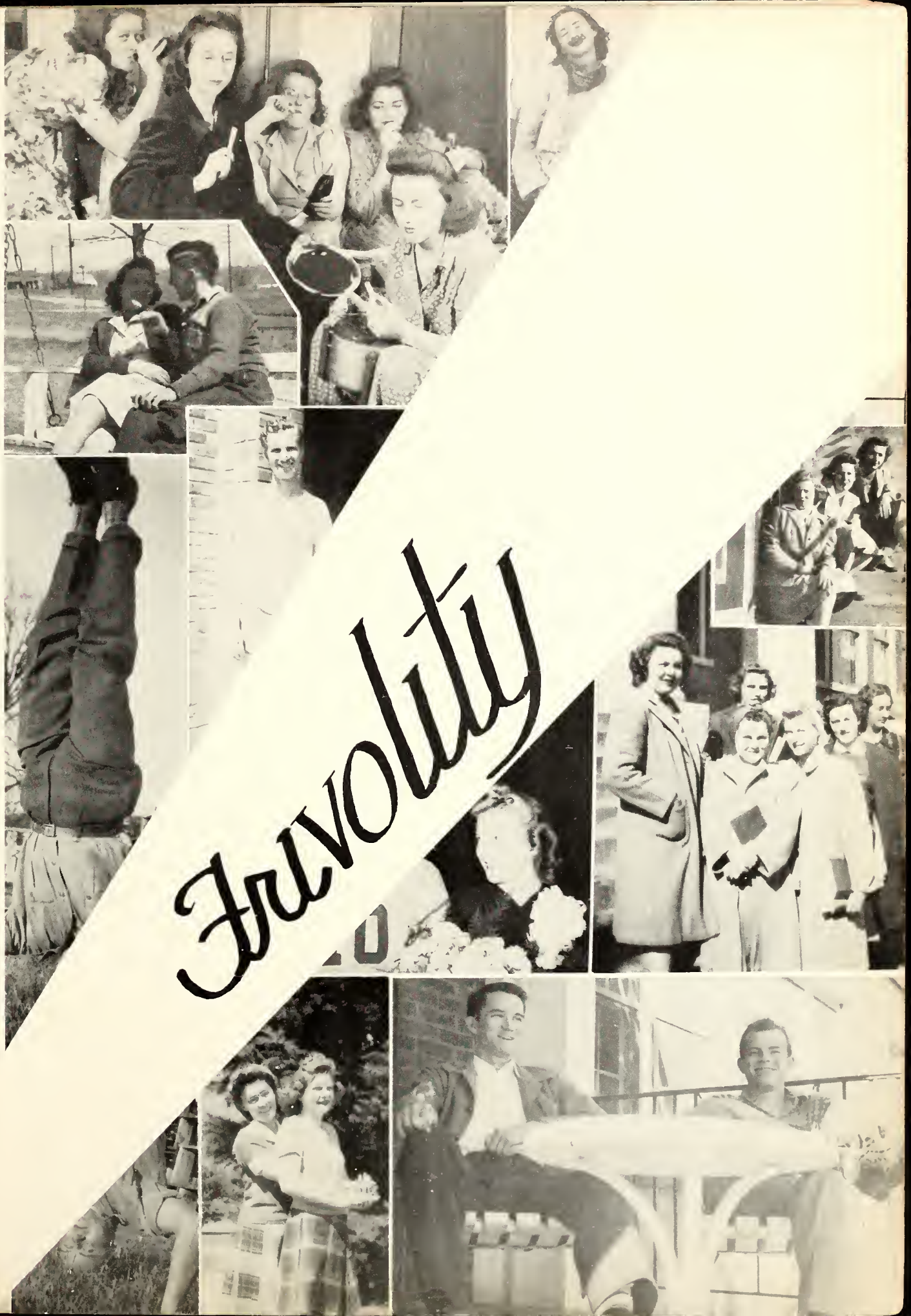
Frivolity

Funny?

Freshman Day

Can't we talk this over?

Smilin' through

Out for the count

Pierce and Miss—

Men of affairs

Ho Hum!

Roomies

School's out

Watts—no voltage

Fair's

Don't believe it, Vick

Tell it to Ripley

Transportation problems

"We three"

Going my way?

Across

Confidentially

Mac and Bill

Ol' Man Winter

Einstein

12:14

Hail, Hail, the gang's all here

The battle rages

Watts—high voltage

Z-Z-Z-Z

Ooooh!

Chalking the line

Is it human?

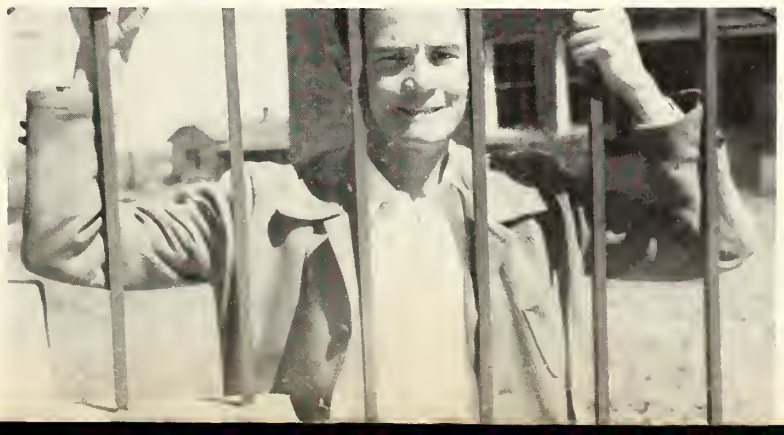

Spring Fever

Literary Appreciation

More spring fever

Ray

Ah, Professor

Watch your finger

Ma

Dot

Coffeeville Casanova

The end

Northwest Mississippi Junior College

SENATOBIA, MISSISSIPPI

OFFERS

The first two college years at a minimum cost.

The advantage of home life combined with a regulated school system.

The teaching of ideals that inspire the highest type of citizenship.

Compliments

of

FRANK G. LINK'S STUDIO

146 South Main Street

Phone 8-9992

Memphis, Tenn.

Compliments

of

E. E. MOORE & CO.

and

STERLING GIN CO.

Senatobia, Miss.

We Appreciate Your Friendship and Patronage

Compliments

of

J. F. GILLILAND

Coldwater Miss.

Compliments

of

CITY DRUG STORE

Coldwater Miss.

Compliments

of

GOLDEN RULE STORE

Oliver Moore, Manager

Como Miss.

Compliments

of

W. M. YAFFEE

DEPARTMENT STORE

Senatobia Miss.

Compliments

of

MILLER AUTO SUPPLY

Senatobia Miss.

Compliments

of

SAM MEACHAM

Senatobia Miss.

Compliments

of

COMO LUMBER CO.

Miss Susie B. Taylor, Manager

DEALERS IN BUILDING SUPPLIES

Como Miss

Compliments

of

W. D. SMITH, M.D.

Senatobia Miss.

Compliments

of

HAWKS' GROCERY AND MARKET

Coldwater Miss

TAYLOR DRUG COMPANY

Prescription Druggist

Purity and Accuracy

THE REXALL STORE

Como Miss.

Drink

Coca-Cola

COCA-COLA BOTTLING COMPANY

Incorporated

Sardis Miss.

Meet your friends at the

ELITE CAFE

"HOME OF GOOD FOOD"

Center of Town

Senatobia Mississippi

M. O. GANN LUMBER CO.

Coldwater, Miss.

SENATOBIA LUMBER CO.

Senatobia, Miss.

DEALER IN BUILDING MATERIAL

TAYLOR MERCANTILE CO.

Dealers in

PURINA FEEDS

AVERY FARM EQUIPMENT

Como, Miss.

SANFORD & HAWKINS

Como, Miss.

ROSEBOROUGH'S

"BEST OF EVERYTHING"

Senatobia Mississippi

GLORIA THEATER

FOR THE STUDENTS' PLEASURE

THE BEST SHOWS OF THE YEAR

Senatobia Mississippi

C. O. PATE, FUNERAL DIRECTOR

PATE & McCORMICK

Senatobia, Mississippi

C. O. PATE FUNERAL HOME

W. P. PERKINS HARDWARE CO.

FURNITURE

SPORTING GOODS

Senatobia Mississippi

for its outstanding work.

May it be bigger and better
for another year.

A friend through all the years.

VARNER DRUG CO.
THE REXALL STORE

Drink a Bite to Eat

At 10, 2, and 4

DR. PEPPER BOTTLING CO.

Como, Miss.

SERVICE WITH A SMILE

At

SCOTT'S PHARMACY

THE FRIENDLY STORE

Senatobia Mississippi

Compliments

of

J. S. SIMON

Senatobia Mississippi

Dine and Dance

With

"Pop" Carr

At

COMO COURT

Mr. and Mrs. J. A. Carr, Managers

Compliments

of

ROY H. SAWYER

Senatobia Mississippi

Compliments of

J. E. POAG

Senatobia Mississippi

Compliments of

TATE COUNTY DEMOCRAT

Hal Spragins Jr., Editor

Senatobia Mississippi

SANDWICHES

CANDY

Service with a Smile

THE JOHNSON STYLE

DRINKS

ELDER'S

DRY GOODS

Coldwater Mississippi

BAKER CHEVROLET CO.

Senatobia Mississippi

GOLDEN RULE STORE

Senatobia Mississippi

Fair's

COLLEGE INN

Senatobia Mississippi

GARRETT'S

Coldwater Mississippi

SHEDDAN LUMBER CO.

Senatobia Mississippi

NEWTON'S CAFE

Senatobia Mississippi

PICTORIAL
YEARBOOKS
by
MYERS & CO.
Pictorial Press
1117-19 W. 6TH ST.
TOPEKA,
KANS.

Northwest
Mississippi Junior College
Senatobia, Mississippi

Presented to the Library
with the compliments
of the 1944 Staff of
"The Rocketeer"
Feb. 4, 1944

NORTHWEST JUNIOR COLLEGE LIBRARY
SENATOBIA, MISSISSIPPI